the property explorer

2 Bedrooms	House - Mid Terrace
Asking Price	£285,000
Located in	Basingstoke



10 Brookvale Close

Basingstoke | | RG21 7RU



EXPLORER are delighted to offer to the market this well-presented two-bedroom staggered terraced home, pleasantly positioned in a quiet, traffic-free setting within comfortable walking distance of Basingstoke Town Centre, Festival Place and the mainline railway station, offering regular fast services to London Waterloo. CHAIN FREE.

10 Brookvale Close

£285,000 Freehold









- 2 BEDROOMS
- IDEAL FIRST TIME PURCHASE
- CHAIN FREE
- TOWN CENTRE LOCATION
- ALLOCATED PARKING

Brookvale Close, Basingstoke, RG21

Approximate Area = 601 sq ft / 55.8 sq m

For identification only - Not to scale

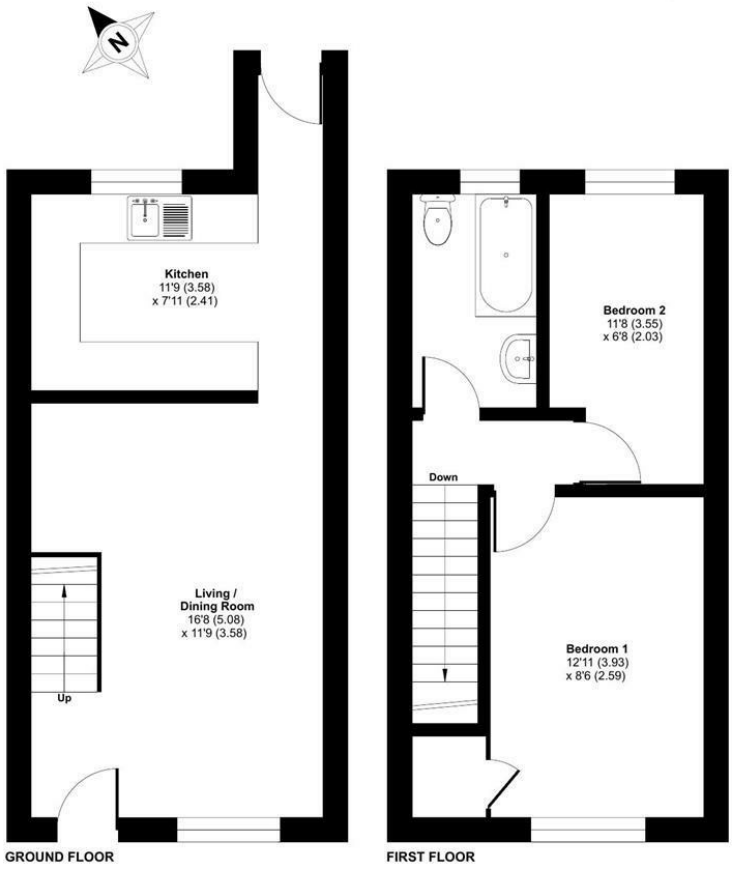

Floor plan produced in accordance with RICS Property Measurement 2nd Edition, Incorporating International Property Measurement Standards (IPMS2 Residential). © nichecom 2026. Produced for Property Explorer. REF: 1535612

EPC Rating: C

Council Tax Band C

Local Authority

Agents Note: Whilst every care has been taken to prepare these particulars, they are for guidance purposes only. All measurements are approximate and are for general guidance purposes only and whilst every care has been taken to ensure their accuracy, they should not be relied upon and potential buyers/tenants are advised to recheck the measurements.

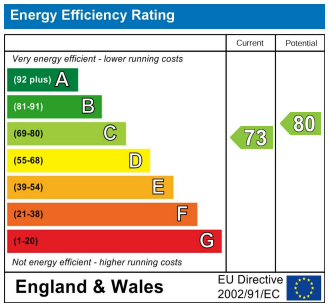

Arena Business Centre
Basing View Basingstoke
RG21 4EB

the property explorer

hello@thepropertyexplorer.co.uk
01256321777